

No. 1

New Edition

Sul margine d'un rio,

A favorite
ITALIAN AIR.

With Twelve Variations for the

Piano Forte,

WITH
an Accompaniment for the FLUTE, ad libitum

Composed and Dedicated to

General Sir Benjamin Bloomfield Bart.

BY
T. LATOUR,

Pianiste to His Majesty.

Price 3^s

Ent^d at Sta Hall

London, Printed & Sold by F. T. Latour, late Clappell & Co's Music Seller to His Majesty, 50, New Bond St.

where may be had
All the above Author's Works.

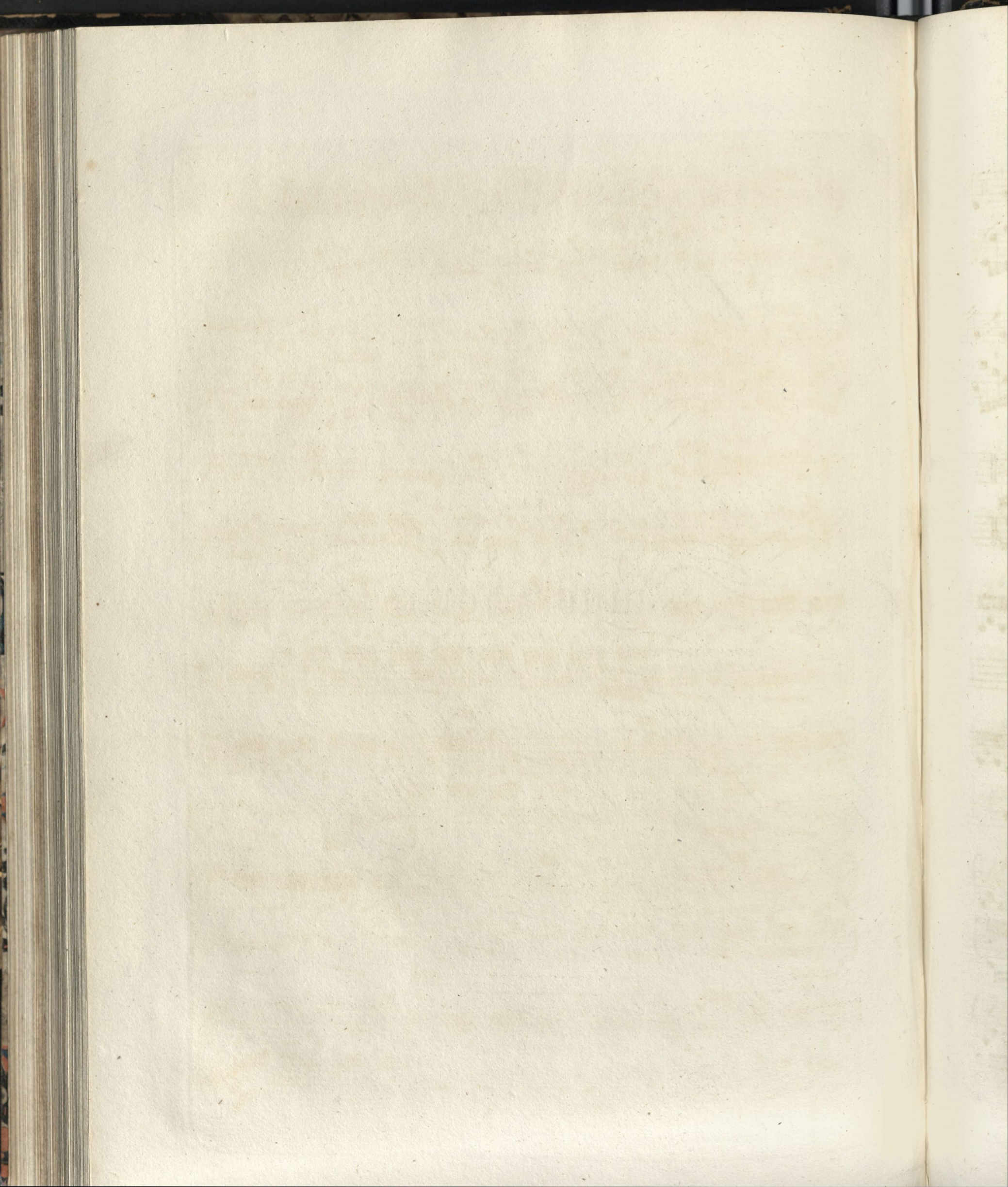

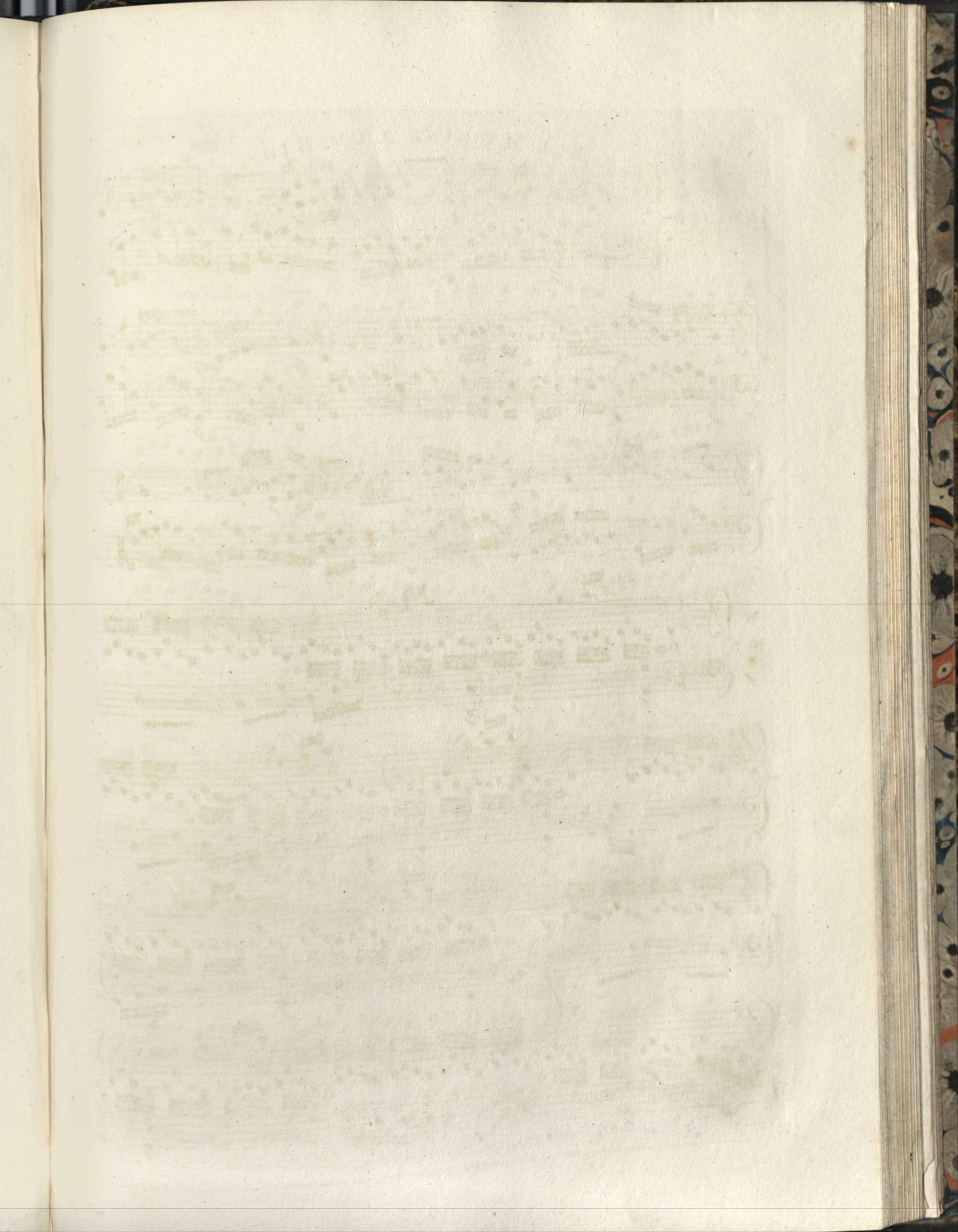

7056

2

SUL MARGINE D'UN RIO.

ANDANTE

ESPRESSIVO.

VAR. 2.

mf

VAR: 3.

Flute Solo

VAR: 4.

ADAGIO ESPRESSIVO.

5. *Andante*

3 3

Ralen: a Tempo

f

6 6

6 6

6 6

6 6

ad Lib: Dolce *

ALLEGRETTO
Flute Solo

MAR. 6

p

f R.H.

f R.H.

f R.H.

f R.H.

f R.H.

f R.H.

MINORE

VAR. 7

MAGGIORE.

VAR. 8

ALLEGRETTO AGITATO. Flute

VAR: 9

MINORE

VAR: 10

MAGGIORE

8^{va} - loco

8^{va} - loco

8^{va} - loco

8^{va} - loco

8^{va} - loco

8^{va} - loco

8^{va} - loco

MODERATO.

Flute Solo

ARR: 11

Con Espress

MARCIA.

ARR: 12

mf

MAESTOSO. R.H.

The first system of the Marcia section is marked 'MAESTOSO. R.H.' and 'mf'. It features a complex rhythmic pattern in the piano accompaniment, primarily in the right hand, with a melodic line in the flute.

